

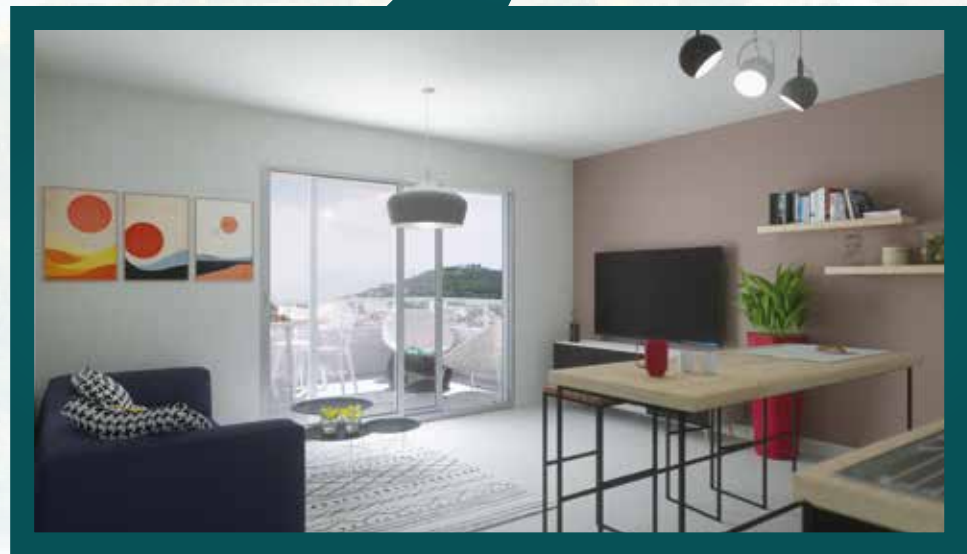

# F2



### ZONE JOUR

Séjour/Cuisine..... 23.16 m<sup>2</sup>

### ZONE NUIT

Chambre 1.....11.74 m<sup>2</sup>

Salle de bain.....3.19 m<sup>2</sup>

WC.....1.35 m<sup>2</sup>

### SOUS-TOTAL

39.44 m<sup>2</sup>

Buanderie/ Terrasse.....12.52 m<sup>2</sup>

### TOTAL

50.43 m<sup>2</sup>

2 places de parking

Les F2 se veulent bien agencés, aux prestations modernes et chaleureuses.

La Résidence se compose de 36 F2, disposés sur les 5 bâtiments, du 1er au 3ème et dernière étage.

Les orientations sont variées, permettant ainsi de satisfaire toutes les préférences possibles.





# F3



## ZONE JOUR

Séjour/Cuisine..... 33.86 m<sup>2</sup>

## ZONE NUIT

Chambre 1.....10.22 m<sup>2</sup>

Chambre 2.....11.74 m<sup>2</sup>

Salle de bain.....3.46 m<sup>2</sup>

WC.....1.74 m<sup>2</sup>

## SOUS-TOTAL

61.02 m<sup>2</sup>

Buanderie/ Terrasse.....15.07 m<sup>2</sup>

## TOTAL

76.09 m<sup>2</sup>

2 places de parking





Les appartements F3 sont intelligemment agencés afin que l'espace nuit et l'espace jour soient parfaitement isolés.

La continuité du séjour sur la terrasse offre ainsi un cadre de vie convivial et spacieux.

Certains F3 auront la jouissance privative d'un vaste jardin, offrant ainsi un espace privatif en pleine nature.

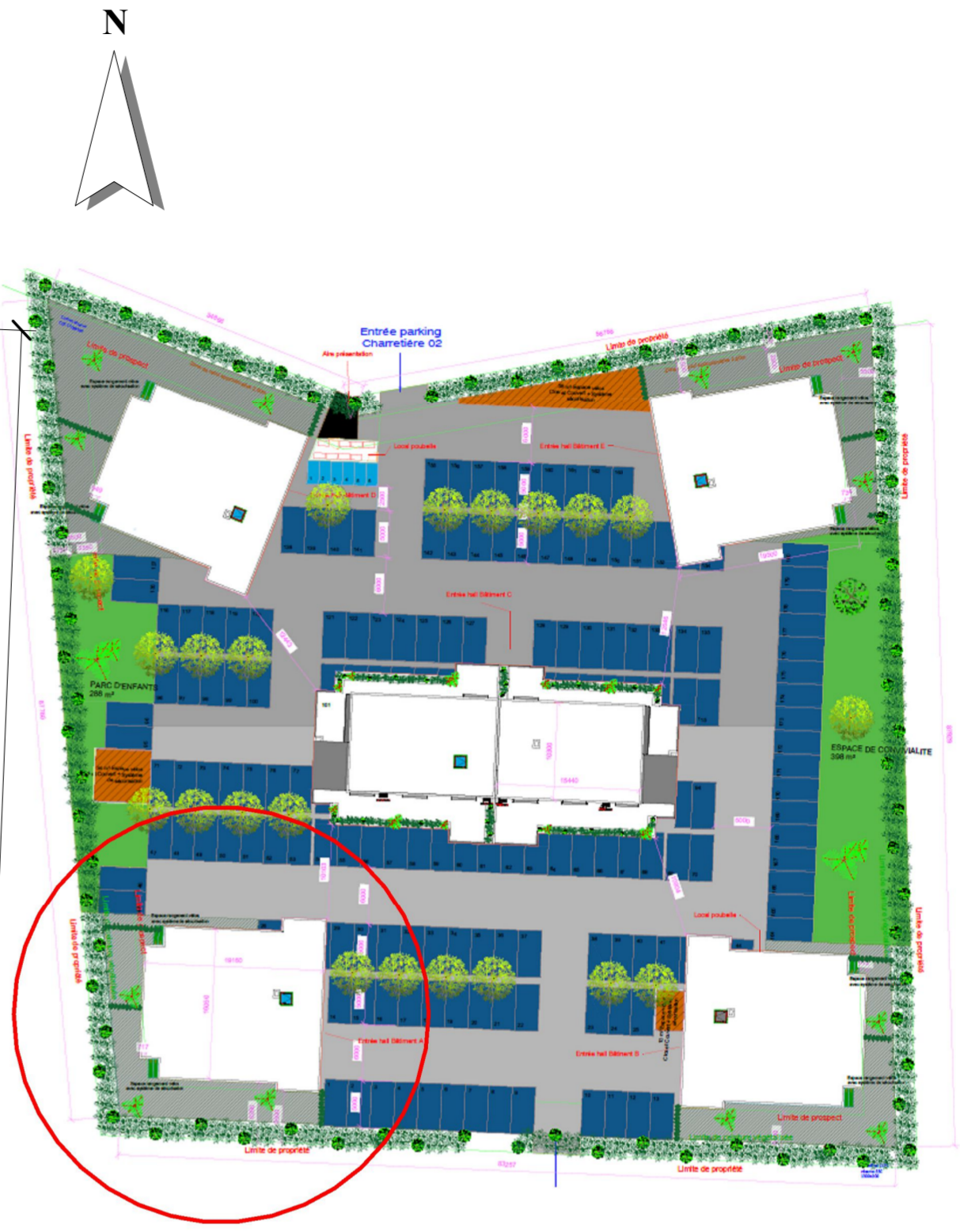



	SUMERIA	RESIDENCE
	MOTOR POOL	
A108	ETAGE R+2 - BATIMENT A	Date: Février 2021 Echelle: 1/75 <sup>ème</sup> A2

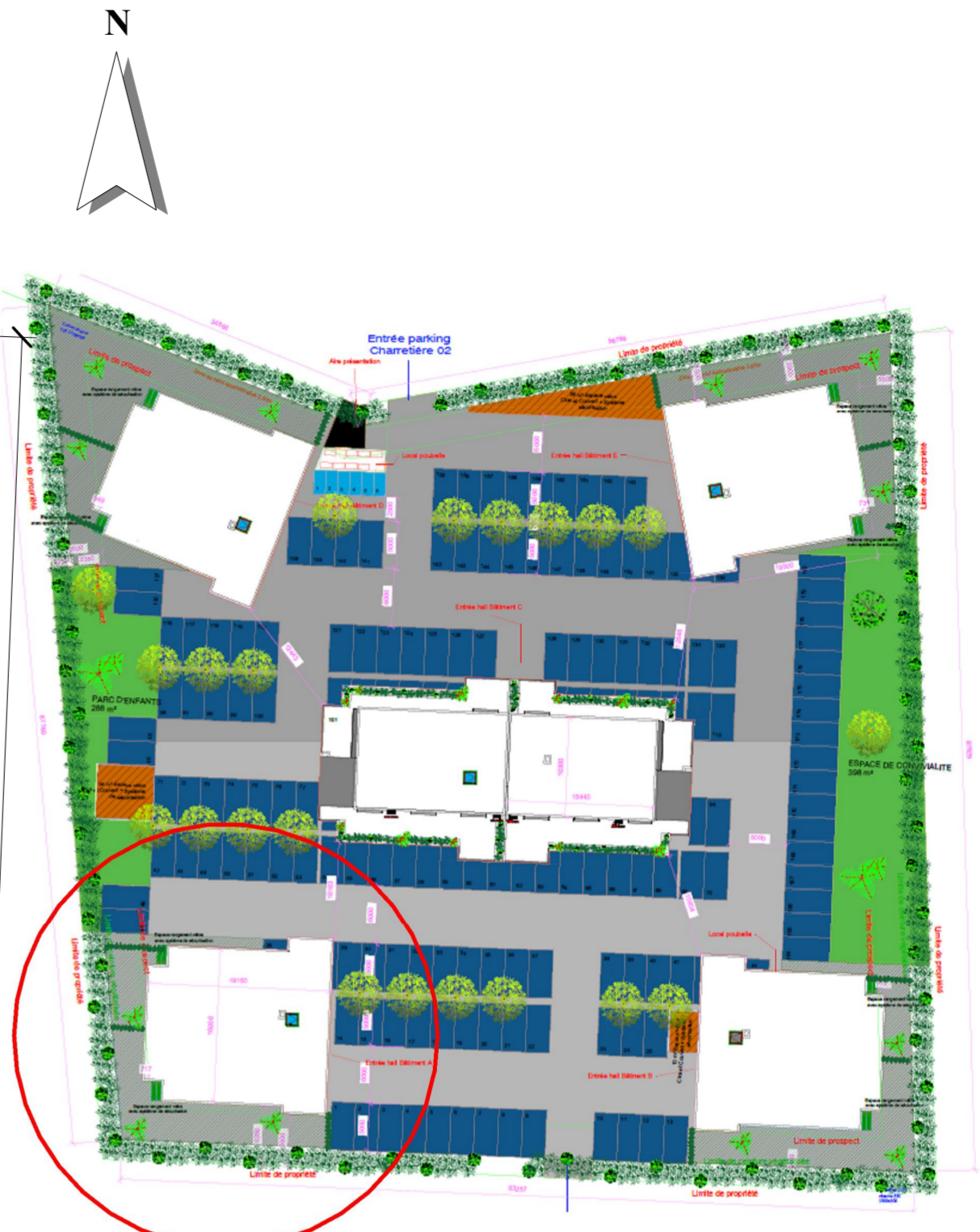

<b>PHILIPPE JARRET</b> ARCHITECTURE	SUMERIA	RESIDENCE
	MOTOR POOL	
A109	ETAGE R+3 - BATIMENT A	Date: Février 2021
		Echelle: 1/75 <sup>ème</sup> A2

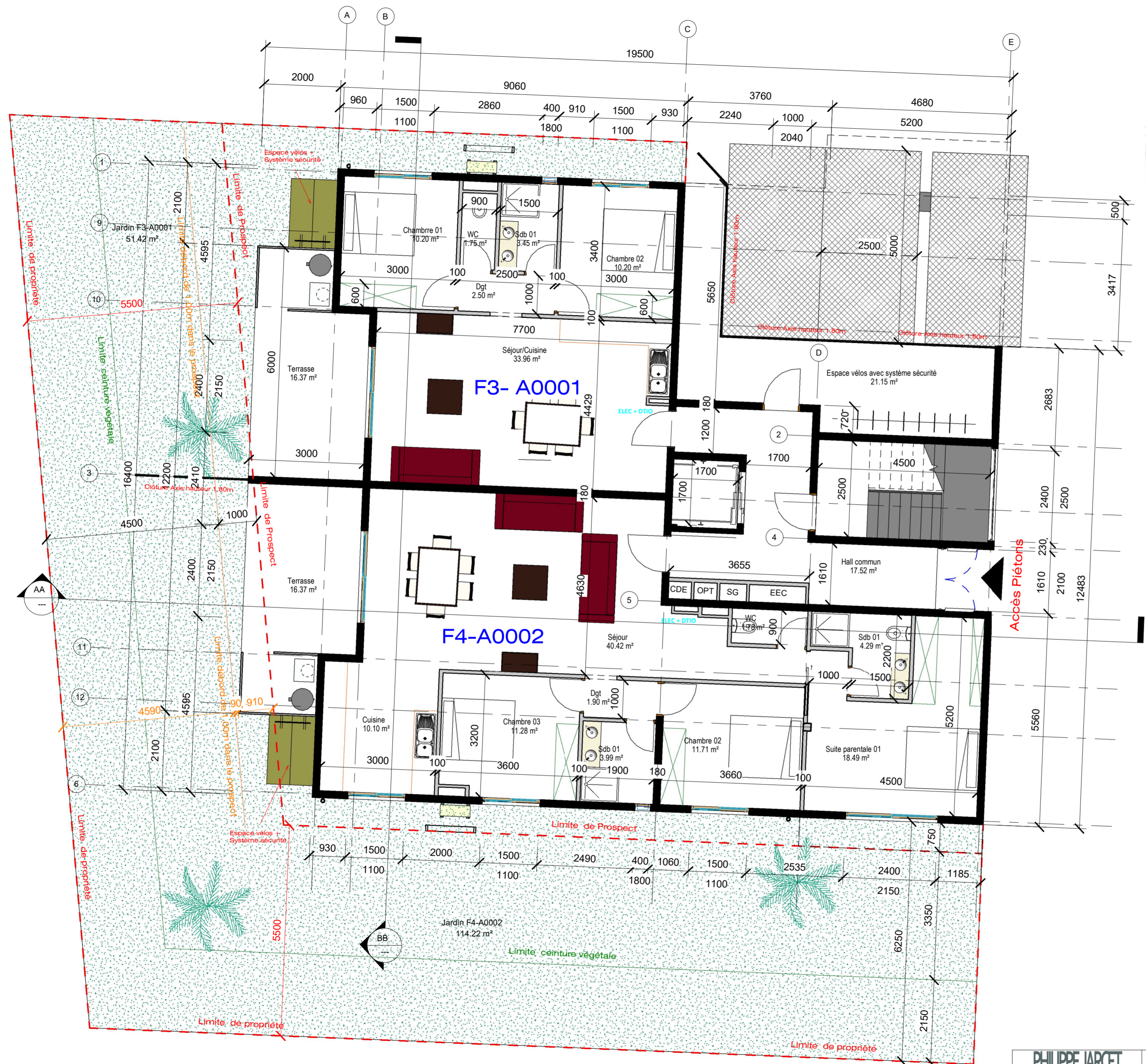

**PHILIPPE JARRET**  
ARCHITECTURE

A106

SUMERIA	RESIDENCE
MOTOR POOL	
PLAN DU REZ DE CHAUSSEE - BATIMENT A	
Date: Fevrier 2021	Echelle: 1:75 <sup>ème</sup> A2

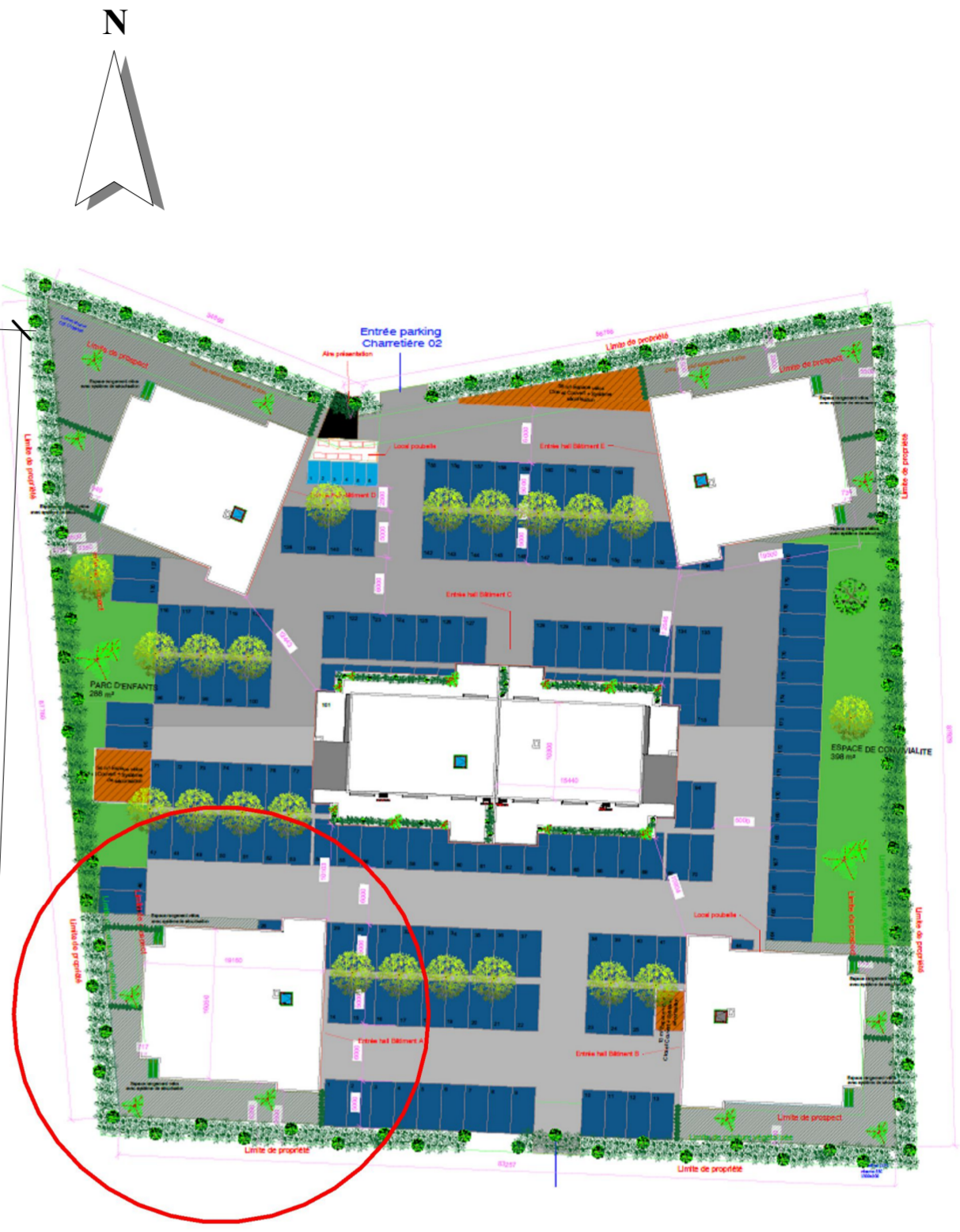

	SUMERIA	RESIDENCE
	MOTOR POOL	
A107	ETAGE R+1 - BATIMENT A	Date: Février 2021
		Echelle: 1/75 <sup>ème</sup> A2

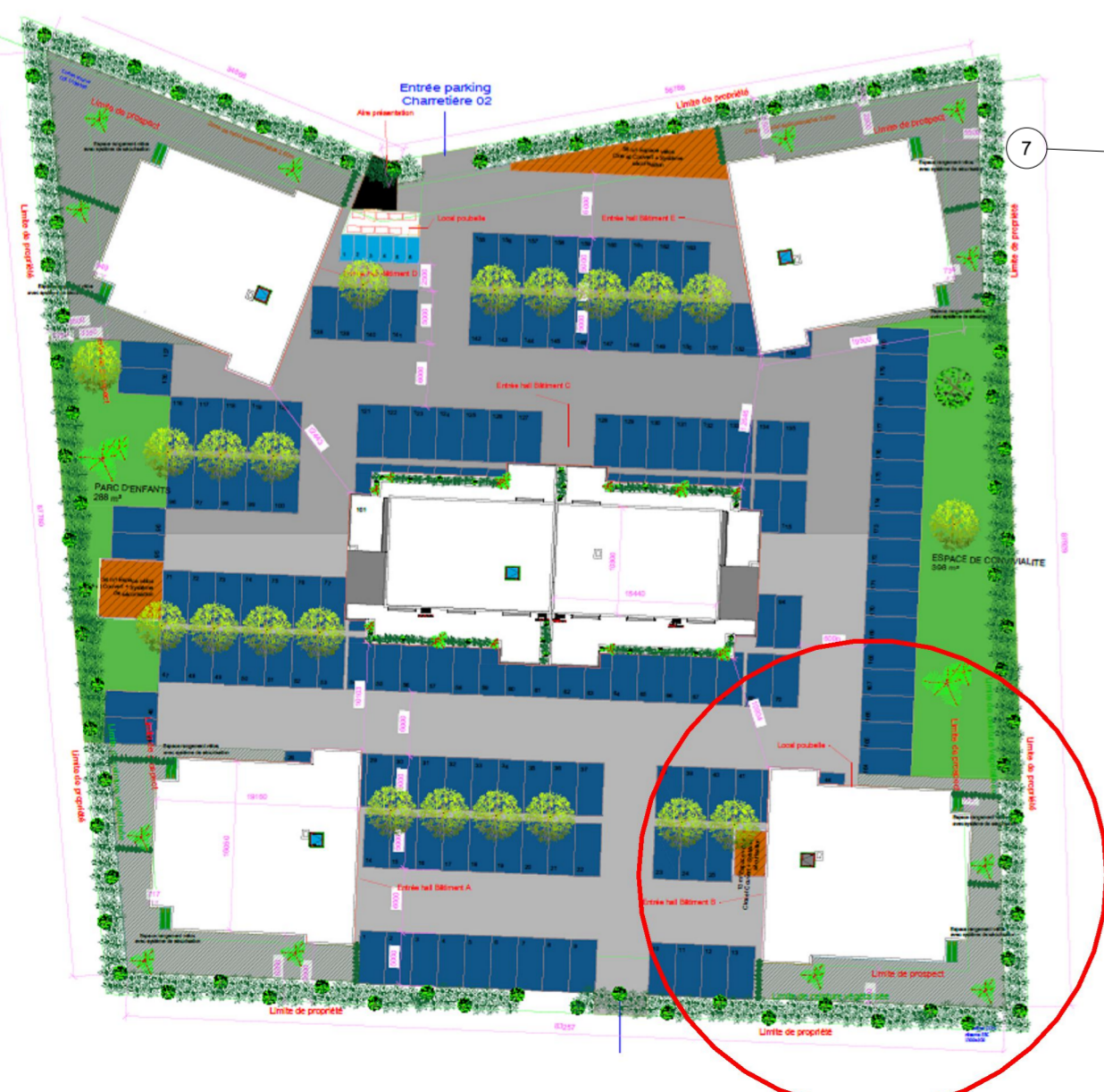
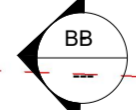
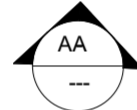

<b>PHILIPPE JARRET</b> ARCHITECTURE	SUMERIA	RESIDENCE
	MOTOR POOL	
A113	ETAGE R+3 - BATIMENT B	Date Février 2021
		Echelle 1/75 <sup>ème</sup> A2

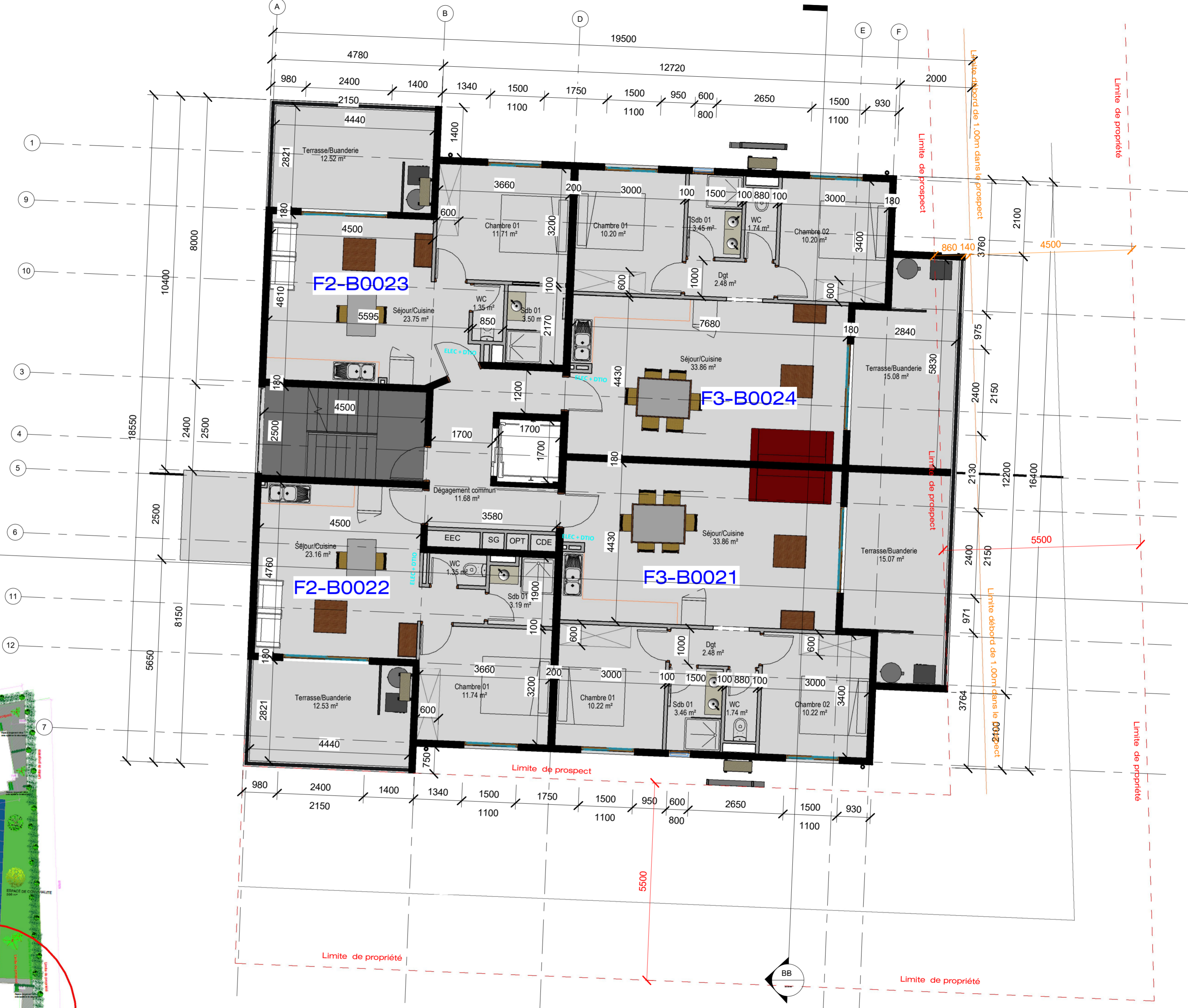
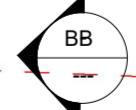
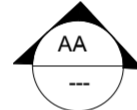



<b>PHILIPPE JARRET</b> <b>ARCHITECTURE</b>	SUMERIA	RESIDENCE
	MOTOR POOL	
A112	ETAGE R+2 - BATIMENT B	Date Février 2021
		Echelle 1/75 <sup>ème</sup> A2

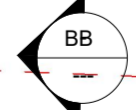
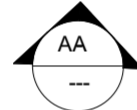

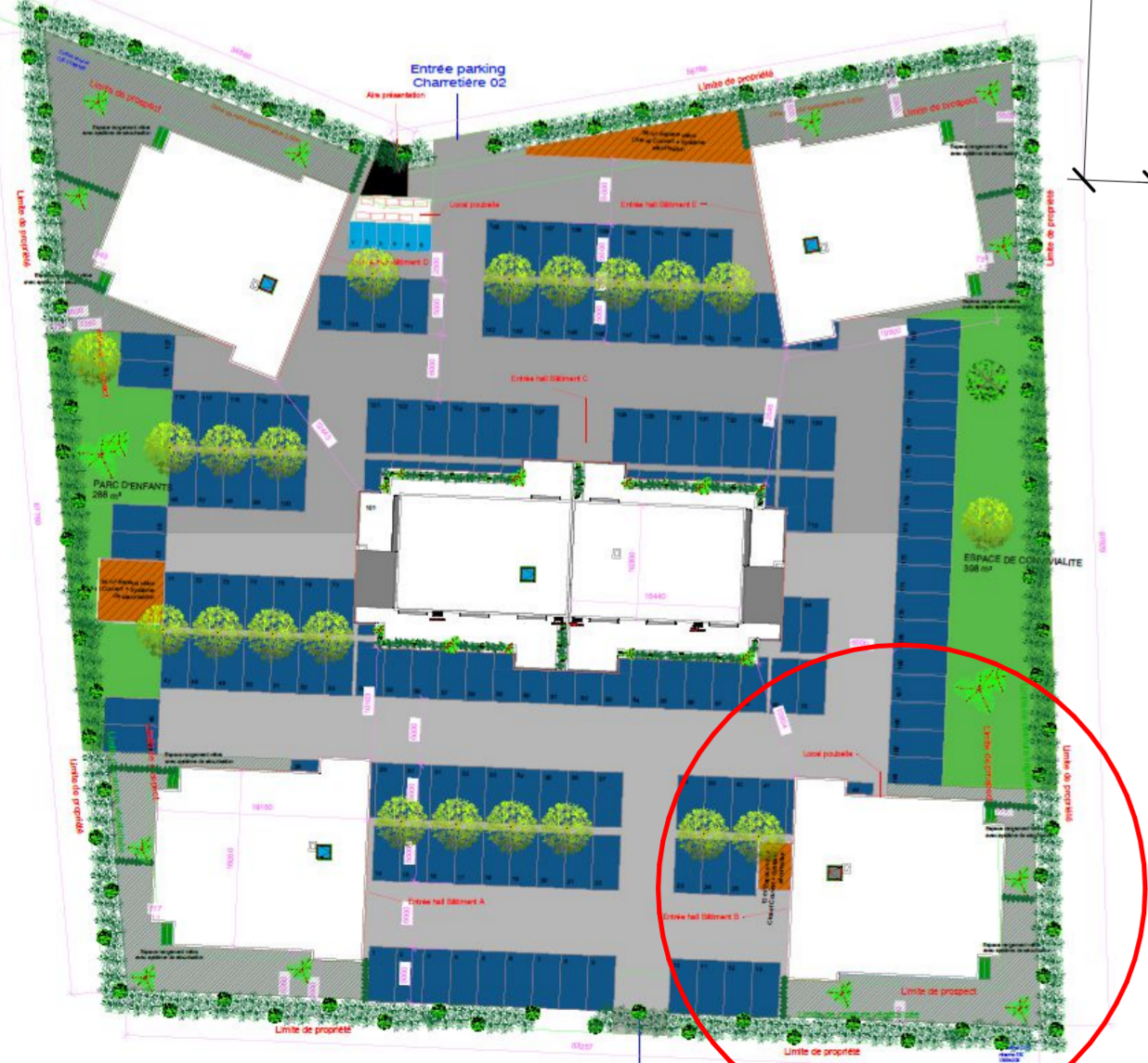
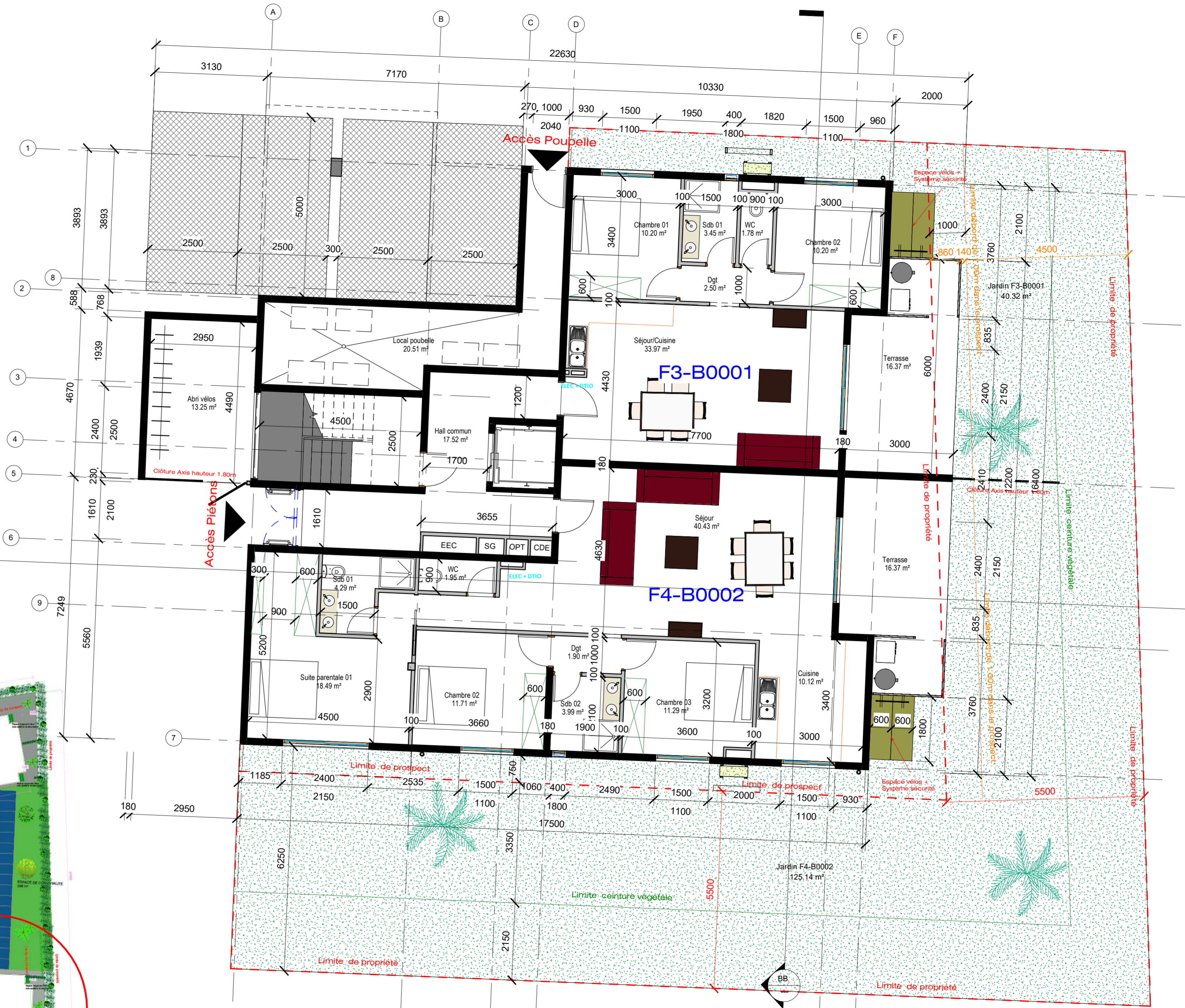

<b>PHILIPPE JARRET</b> ARCHITECTURE A111	SUMERIA	RESIDENCE	Date Février 2021
	MOTOR POOL		ETAGE R+1 - BATIMENT B



 <b>PHILIPPE JARRET</b> <b>ARCHITECTURE</b>	SUMERIA	RESIDENCE
	MOTOR POOL	
<b>A110</b>	PLAN DU REZ DE CHAUSSEE - BATIMENT B	
		Date Février 2021
		Echelle 1/75 <sup>ème</sup> A2



<b>PHILIPPE JARRET</b> ARCHITECTURE	SUMERIA	RESIDENCE
	MOTOR POOL	
A115	ETAGE R+1 - BATIMENT C	Date Mars 2021 Echelle 1/75 <sup>ème</sup> A1



<b>PHILIPPE JARRET</b> ARCHITECTURE	SUMERIA	RESIDENCE
	MOTOR POOL	
A116	ETAGE R+2 - BATIMENT C	Date Mars 2021 Echelle 1/75 <sup>ème</sup> A1



<b>PHILIPPE JARRET</b> ARCHITECTURE	SUMERIA	RESIDENCE
	MOTOR POOL	
A117	ETAGE R+3 - BATIMENT C	Date Mars 2021 Echelle 1/75 <sup>ème</sup> A1

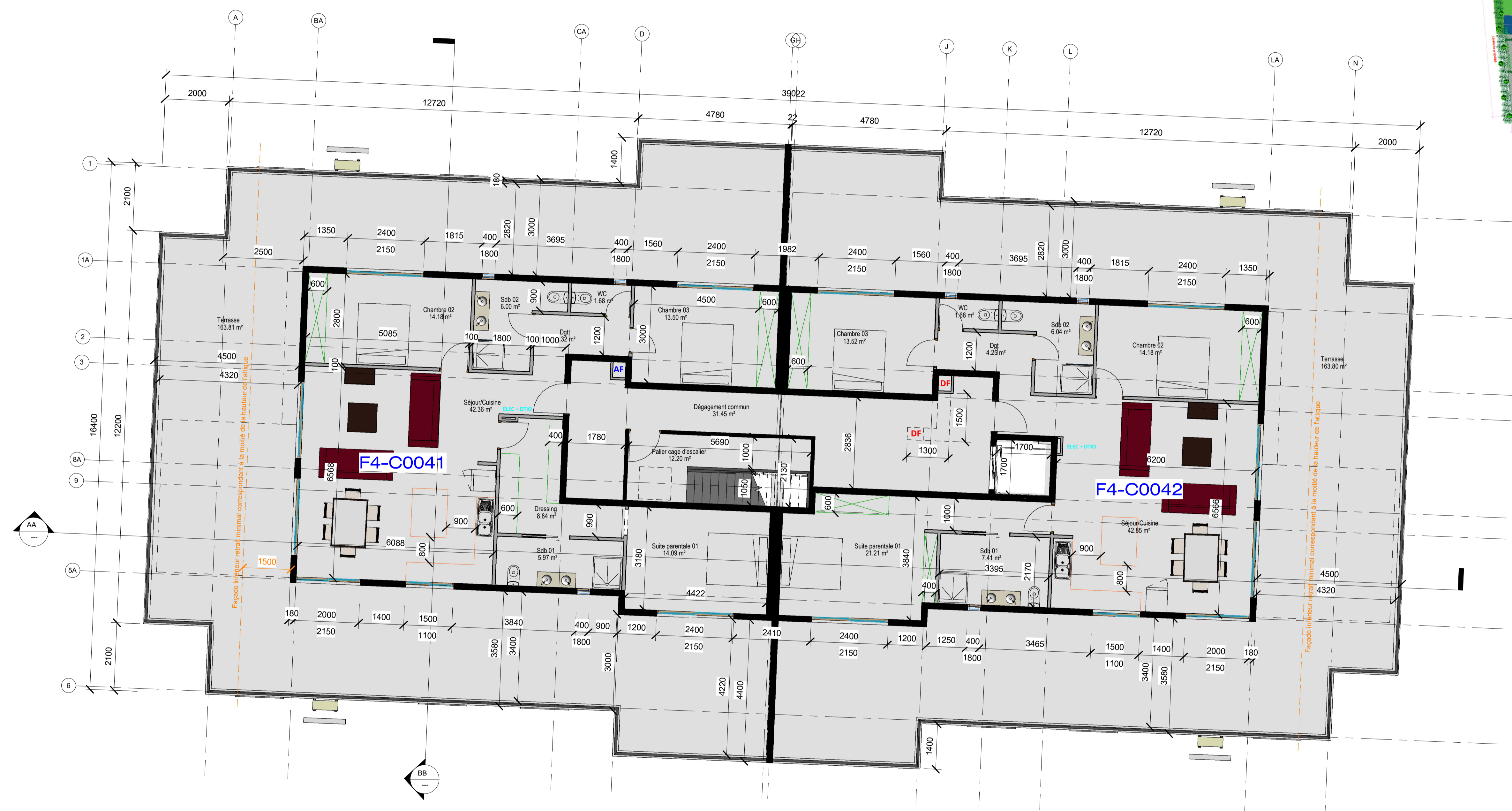
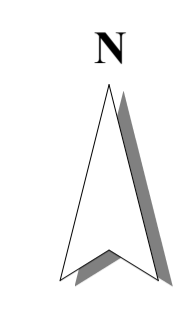

<b>PHILIPPE JARRET</b> ARCHITECTURE	SUMERIA	RESIDENCE
	MOTOR POOL	
A118	NIVEAU ATTIQUE - BATIMENT C	Date Mars 2021 Echelle 1/75 <sup>ème</sup> A1



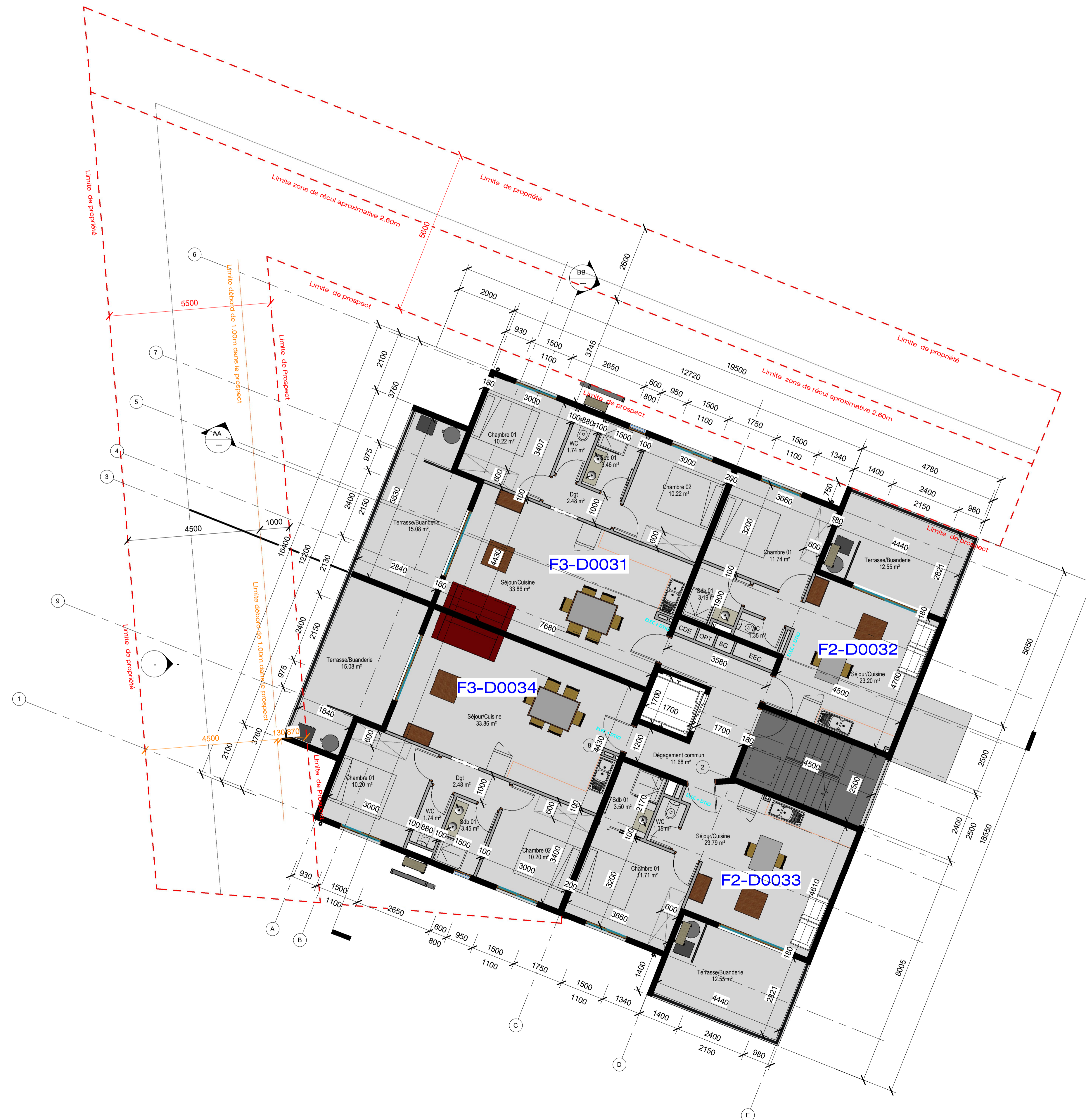

<b>PHILIPPE JARRET</b> ARCHITECTURE	SUMERIA	RESIDENCE
	MOTOR POOL	
A122	ETAGE R+3 - BATIMENT D	Date Février 2021 Echelle 1/75 <sup>ème</sup> A1



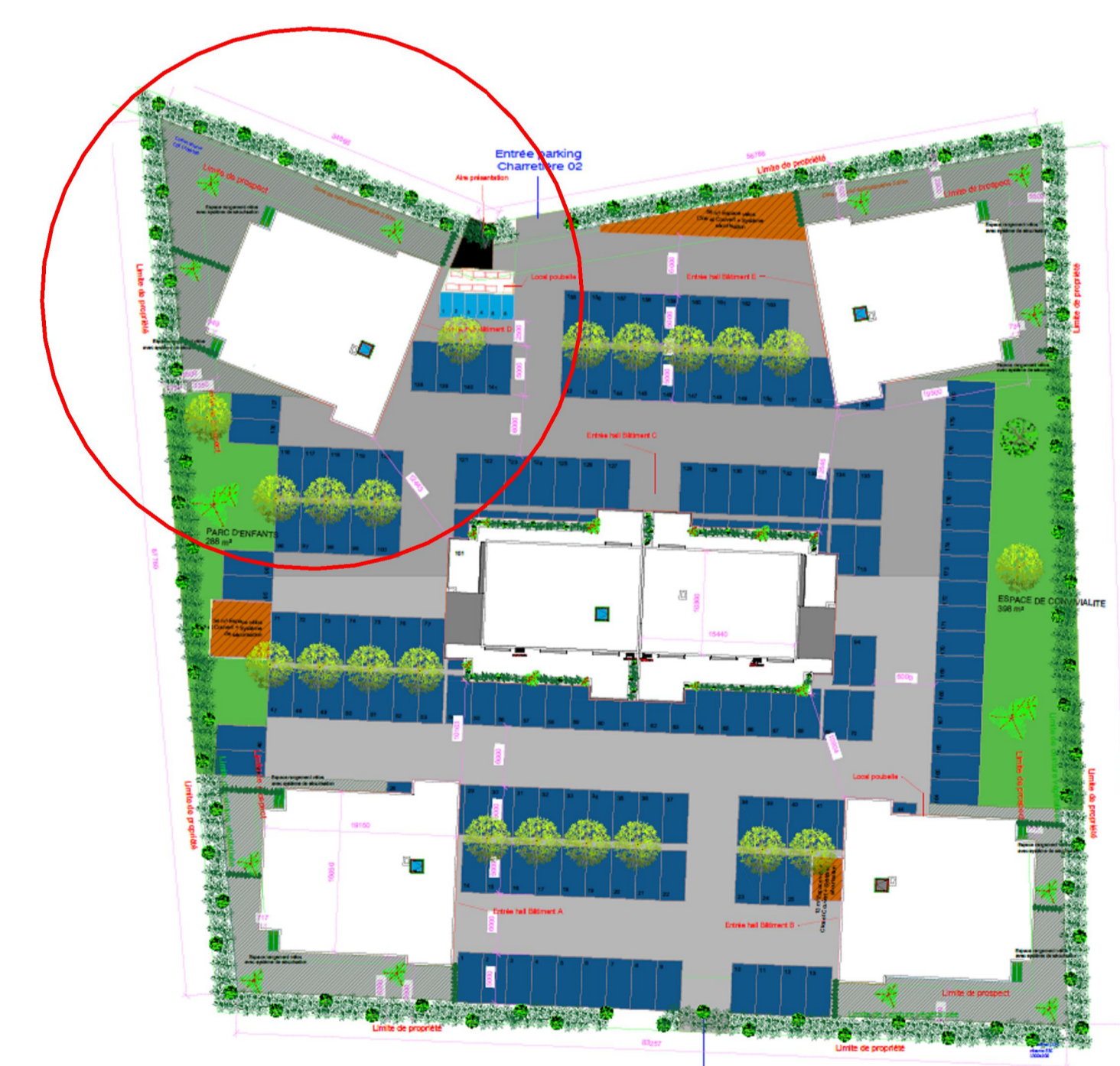
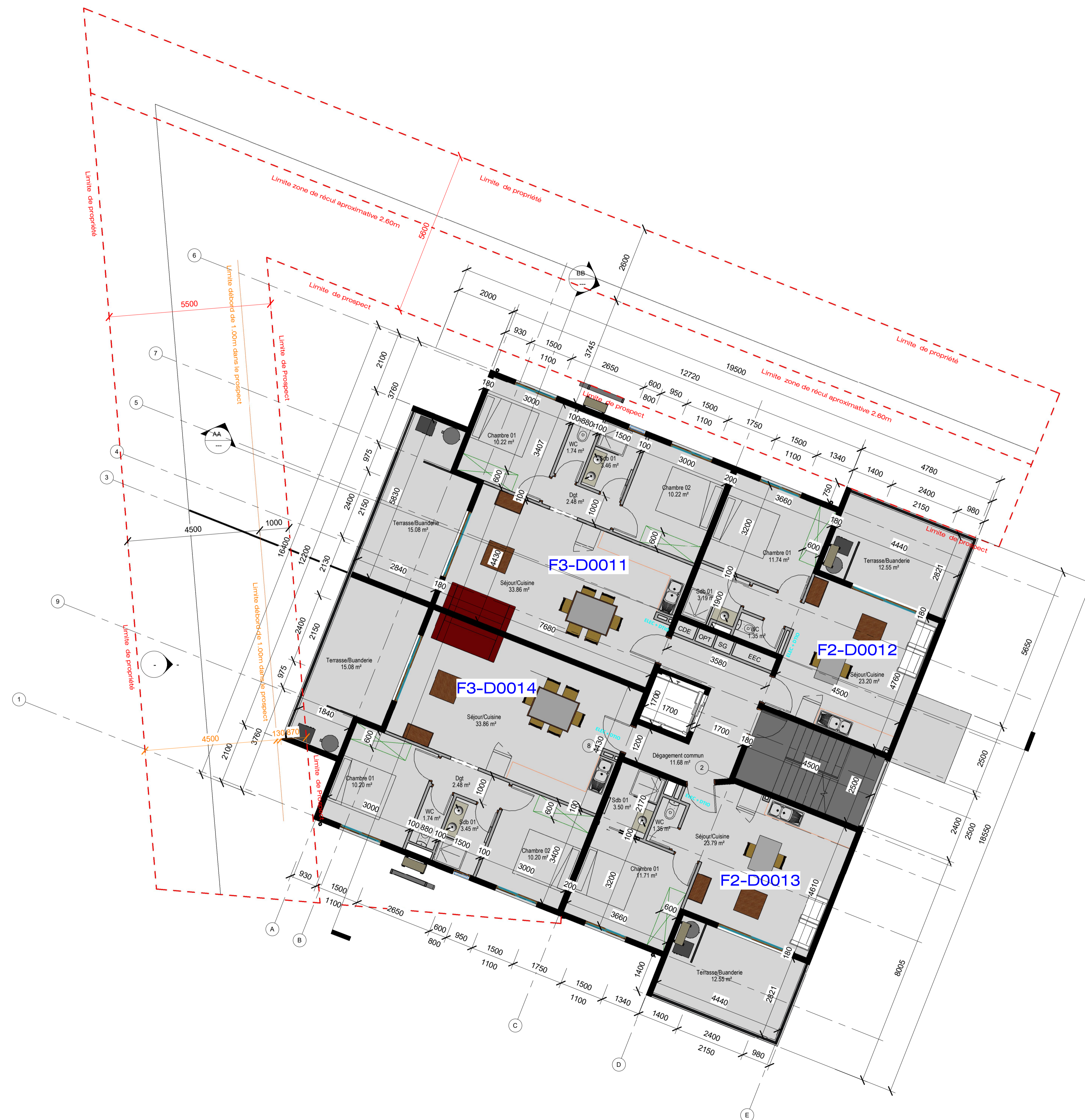

<b>PHILIPPE JARRET</b> ARCHITECTURE	SUMERIA	RESIDENCE
	MOTOR POOL	
A120	ETAGE R+1 - BATIMENT D	Date Février 2021 Echelle 1/75 <sup>ème</sup> A1

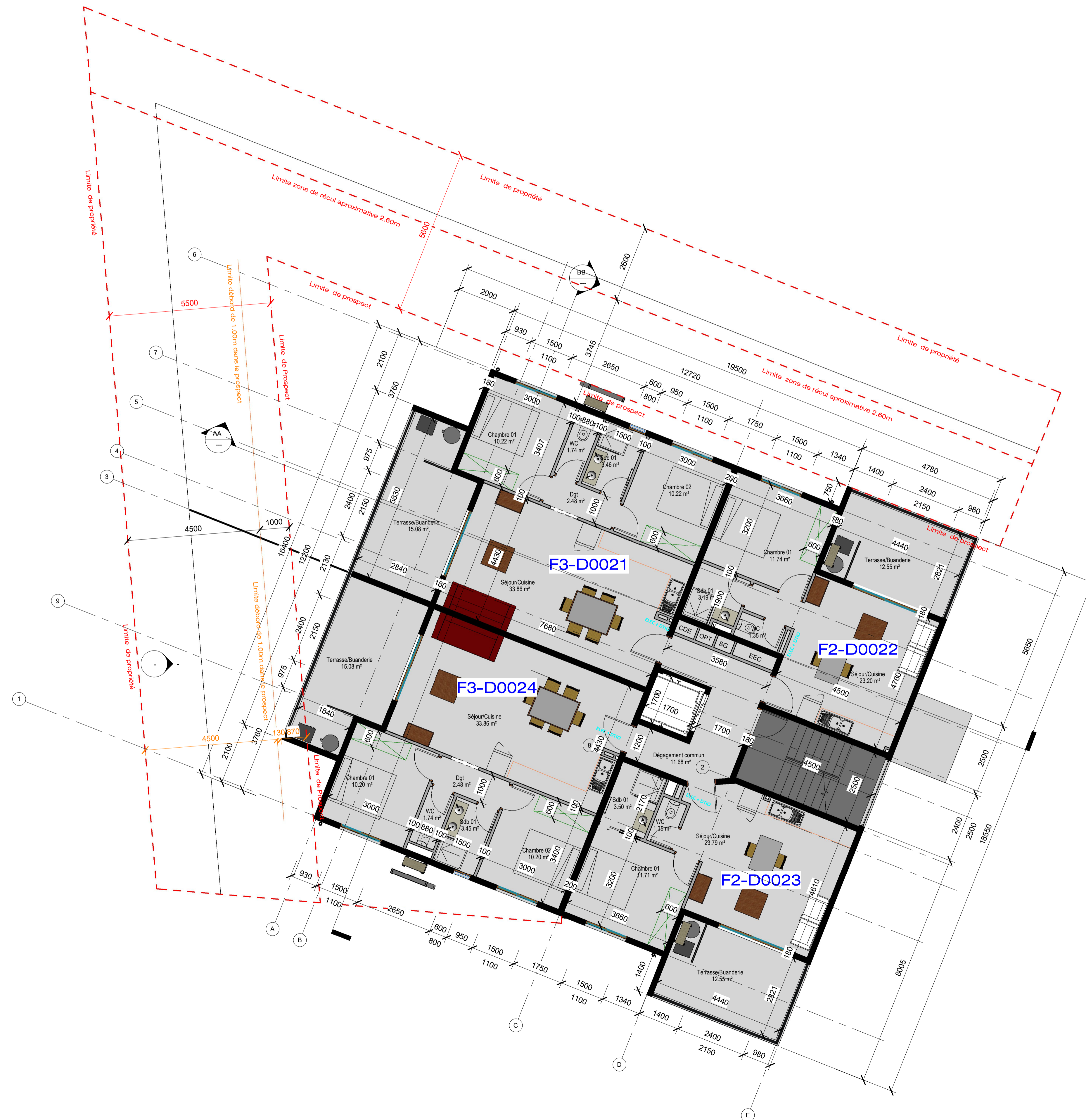

<b>PHILIPPE JARRET</b> ARCHITECTURE	SUMERIA	RESIDENCE
	MOTOR POOL	
A121	ETAGE R+2 - BATIMENT D	Date Février 2021 Echelle 1/75 <sup>ème</sup> A1

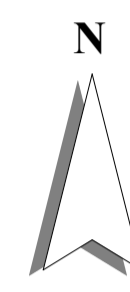
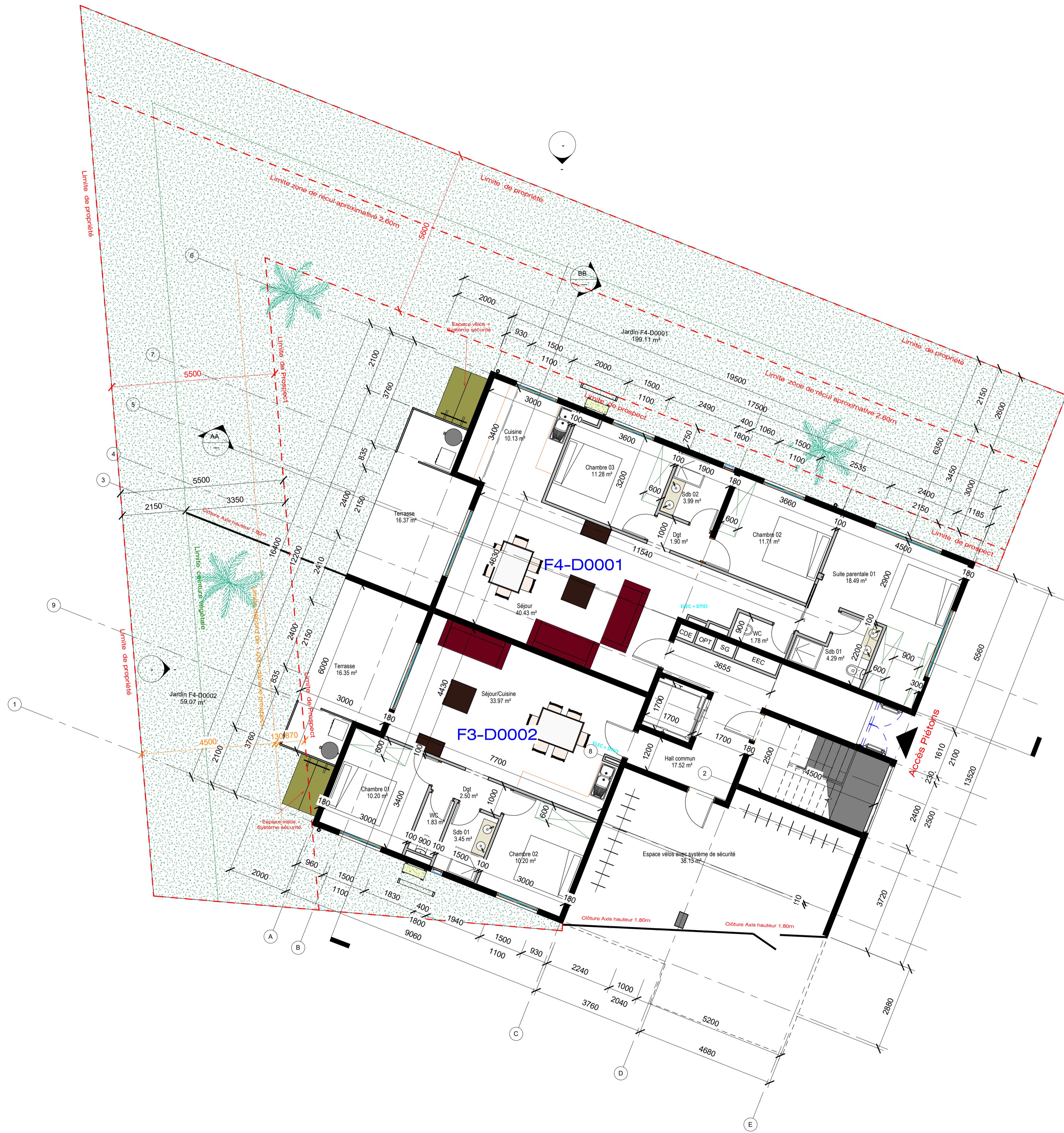

<b>PHILIPPE JARRET</b> ARCHITECTURE	SUMERIA	RESIDENCE
	MOTOR POOL	
A119	PLAN DU REZ DE CHAUSSEE - BATIMENT D	Date Février 2021 Echelle 1/75 <sup>ème</sup> A2

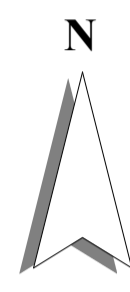

<b>PHILIPPE JARRET</b> ARCHITECTURE A124	SUMERIA	RESIDENCE	Date Mars 2021
	MOTOR POOL		ETAGE R+1 - BATIMENT E

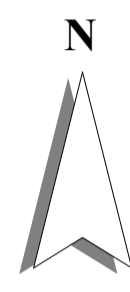

<b>PHILIPPE JARRET</b> ARCHITECTURE A125	SUMERIA	RESIDENCE	Date Mars 2021
	MOTOR POOL		ETAGE R+2 - BATIMENT E

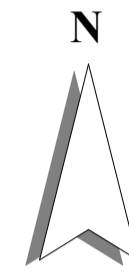

<b>PHILIPPE JARRET</b> ARCHITECTURE	SUMERIA	RESIDENCE
	MOTOR POOL	
A126	ETAGE R+3 - BATIMENT E	Date Mars 2021 Echelle 1/75 <sup>ème</sup> A1

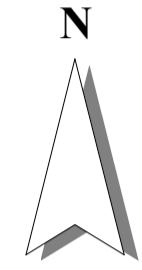

<b>PHILIPPE JARRET</b> <b>ARCHITECTURE</b>	SUMERIA	RESIDENCE
	MOTOR POOL	
A123	PLAN DU REZ DE CHAUSSEE - BATIMENT E	Date Mars 2021 Echelle 1/75 <sup>ème</sup> A1